

SIG. OF OWNER: *Mr. Rajagopalan*

TITLE
 PROPOSED FLATS FOR
 Mr. M.A. RAJAGOPALAN AT
 P.S. NO 77/45 OF BLOCK NO G
 IN KILPAUK GARDEN ROAD MADRAS.

DATE: 21/9/92

DRAWN: *VDSU*

CHECKED:

SCALE: 1:100

DRAWING No. 3/2330

NOTE:

- ALL DIMENSIONS TO BE CHECKED AT SITE
- NO DIMENSION TO BE SCALED OFF FROM DRAWINGS; ONLY WRITTEN DIMENSIONS TO BE FOLLOWED.
- IN THE EVENT OF ANY DISCREPANCIES OR DIFFERENCES BETWEEN ANY ARCHITECTURAL DRAWINGS AND STRUCTURAL DRAWINGS OR OTHER ENGINEERING DRAWINGS OR SITE CONDITIONS OR OTHERWISE IMMEDIATE REFERENCE IS TO BE MADE TO THE ARCHITECT FOR CLARIFICATION PRIOR TO EXECUTION OF WORK AT SITE

THIS DRAWING AND DESIGN ARE THE SOLE PROPERTY OF M/S CHITALE & SON AND SHALL NOT BE TRACED, COPIED, REPRODUCED, MODIFIED, LENT, OR MADE UNAUTHORISED USE OF IN ANY OTHER MANNER WITHOUT THE WRITTEN PRIOR CONSENT OF THE ARCHITECTS.

Chitale & Son
 CHARTERED ARCHITECTS, PLANNERS
 INTERIOR DESIGNERS & CONSULTANTS
 DHUN BUILDING, 227, ANNA ROAD, MADRAS - 600 002

NORTH POINT

REVISIONS

1	
2	
3	
4	

MMDA B/PP NO. C.No. B1/29280/92

ASSG. _____

Signature: *[Signature]* 5/11/92

PART I _____

PART II _____

A.W. _____ U.H. _____

B/15262/129 B/93 104/93

Planning Permit No. _____

APPROVED

SUBJECT TO THE CONDITIONS IN THIS OFFICE LETTER.

No. B1/29280/92. Date: 10/4/93

[Signature]

FOR MEMBER SECRETARY
 MADRAS METROPOLITAN
 DEVELOPMENT AUTHORITY
 MADRAS - 600 008.



ELEVATION

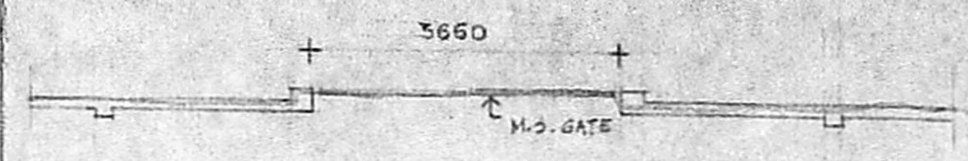

PLAN OF COMPOUND WALL

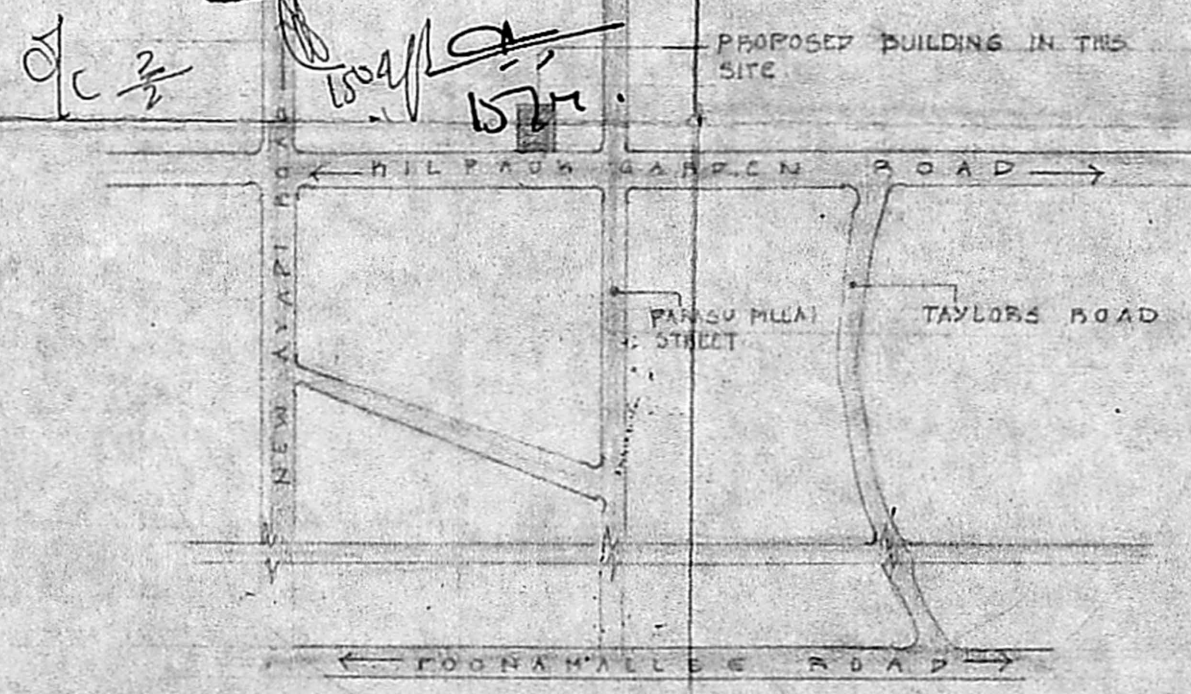

TOPO PLAN

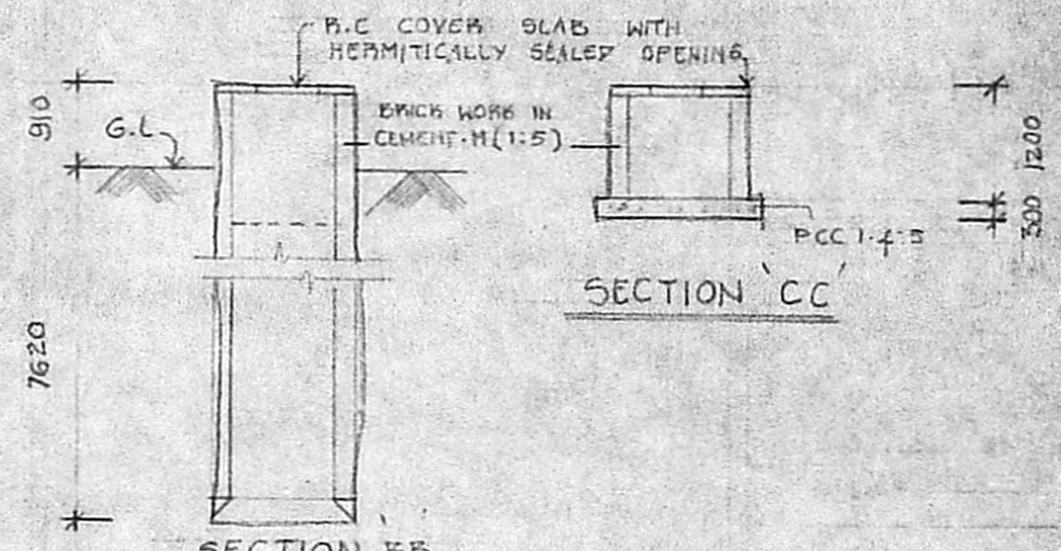

SECTION BB

SECTION CC

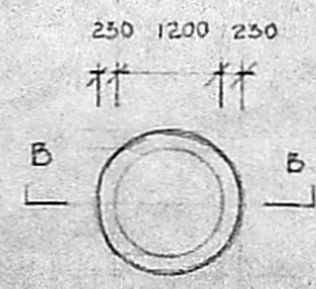

PLAN OF WELL

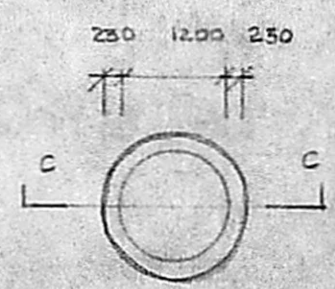

PLAN OF UG. SUMP